

MONTEGO BAY

DEDICATED TO THE OFFICERS AND MEN OF THE
U.S. NAVAL SCHOOL OF MUSIC, NORFOLK, VA.

CONDUCTOR'S GUIDE

BY SAMMY NESTICO

MODERATE SAMBA TEMPO $\text{♩} = 120$

1st + 2nd TRPTS. *st. Mute*

DR. SOLO

A

2 TRPTS. (OPEN) **B**

SAXES

1. F#0 2. F 2 TRPTS. **C**

D

E

Ab6 Fm7 TRBS. Bbm7-5

Eb7 Cm7 B7 Bbm7 A7-6

F Ab6 TRPTS. Db9 A6x5 TRBS.

VERY SMOOTH

Ab6 Fm7

Dbmaj7 Cm7 B7 E9

Bbm7

Gb9 Bbm7 Eb7 G Ab

EMAJ7 Dmaj7

Gm7 C7

D. S. al Coda

Coda Gm C7 Am7 D7-9 Gm7 C7 F F#0

ENS. Gm7 C9 Am7 D7-9

f Gm7 C9 F F6

Detailed description of the musical score: The score is written for a conductor's guide and consists of ten staves of music. The first staff begins with a treble clef and a 4/4 time signature. The music is characterized by a series of chords and melodic lines. Key chords include Ab6, Fm7, Bbm7-5, Eb7, Cm7, B7, Bbm7, A7-6, Db9, A6x5, Dbmaj7, Cm7, B7, E9, Bbm7, Gb9, Bbm7, Eb7, G, Ab, EMAJ7, Dmaj7, Gm7, C7, Gm, C7, Am7, D7-9, Gm7, C7, F, F#0, Gm7, C9, Am7, D7-9, Gm7, C9, F, and F6. Performance instructions include 'VERY SMOOTH', 'mf', 'ff', and 'p'. There are also markings for 'TRPTS.' and 'TRBS.'. The score concludes with a 'Coda' section and a 'D. S. al Coda' instruction. The page number '1377' is located at the bottom left.

PIANO

MONTEGO BAY

BY SAMMY NESTICO

MODERATE SAMBA TEMPO $\text{♩} = 120$

mf *EMAS7* *p D^bMAJ.7*

Gm7 ff

§
D. S. al Coda

Coda

Gm C7 Am7 D7-9 Gm7 C7 F

f Gm7 C9 Am7 D7-9

f Gm7 C9 F

MONTEGO BAY

BASS

MODERATE SAMBA TEMPO $\text{♩} = 120$

By SAMMY NESTICO

4 A mf

1. 2.

4 B mf

1. 2.

C

D mf

E mf

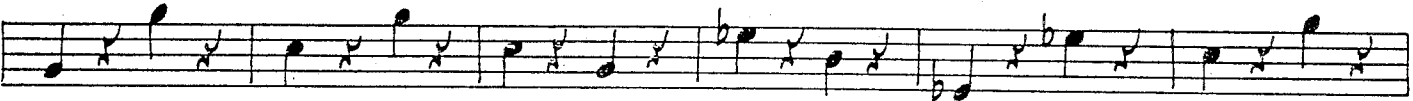
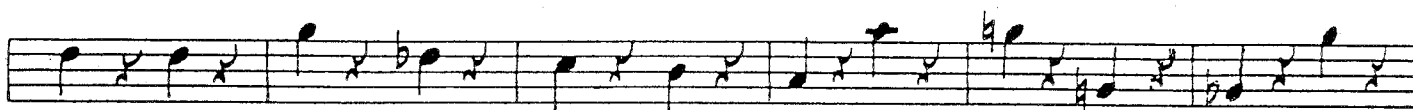

MONTEGO BAY

TUBA

BY SAMMY NESTICO

MODERATE SAMBA TEMPO $\text{♩} = 120$

4 A 7 1. 1 2. 1

4 B SOFTLY p 1

1. 1 2. 1 C mf

D SOFTLY p f

E 16

F VERY SMOOTH mf

MONTEGO BAY

GUITAR

BY SAMMY HESTICO

MODERATE SAMBA TEMPO $\text{♩} = 120$

GUITAR

~2~

"MONTEGO BAY"

B^bm⁷ *A⁷-5* F *A^b6* 2 3 4

D^b9 2 3 4 *A^b6* *F^m7*

D^bMA⁷ *C^m7* *B^bm⁷* *E9*

B^bm⁷ 2 3 4 *G^b9*

B^bm⁷ *E^b7* G *A^b* *f*

E^{MA⁷} *D^bMA⁷* *G^m7* *C7* S *mf* *p* D. S. al Coda

C *Coda* *G^m* *C7* *A^m7* *D⁷⁻⁹* *G^m7* *C7* *F* *F#0*

G^m7 *C9* *A^m7* *D⁷⁻⁹* *f*

G^m7 *C9* *F* *F6* *A*

MONTEGO BAY

DRUMS

MODERATE SAMBA TEMPO $\text{♩} = 120$

BY SAMMY NESTICO

Solo

STICK
BRUSH
B. Dr.

A

2. Solo

C

STICK
BRUSH
B. Dr.

D

E

F

DRUMS

"MONTEGO BAY"

Two empty musical staves.

MONTEGO BAY

1st E^b Alto SAX.

BY SAMMY NESTICO

MODERATE SAMBA TEMPO - $\text{♩} = 120$

4 7 1. 1 2. 1

4 B S SOFTLY p

1. 1 2. 1

C mf

D SOFTLY p

E mf

1ST ALTO SAX.

-2-

"MONTEGO BAY"

LEAD **F** VERY SMOOTH

mf

G

f mf

p ff

D. S. al Coda

Coda

f

MONTEGO BAY

3rd E^b Alto SAX.

BY SAMMY NESTICO

MODERATE SAMBA TEMPO $\text{♩} = 120$

4 7 1. 1 2. 1

4 B SOFTLY p

C mf

D SOFTLY p

E mf

F VERY SMOOTH
mf

G
f mf

⊗
p ff D. S. al Coda

Coda **⊕**

f

MONTEGO BAY

2nd B \flat Tenor SAX.

BY SAMMY NESTICO

MODERATE SAMBA TEMPO $\text{♩} = 120$

4 A 7 1. 1 2. 1

4 B SOFTLY p

1. 1 2. 1

C mf

D SOFTLY p

E mf

2ND TENOR SAY.

~2~

"MONTEGO BAY"

F **VERY SMOOTH**
mf

G
f *mf*

p *ff* **Coda** **D. S. al Coda**

Coda **Coda** **1**

f

MONTEGO BAY

4th B \flat Tenor SAX.

BY SAMMY NESTICO

MODERATE SAMBA TEMPO $\text{♩} = 120$

4

A

7

1. 1

2. 1

B

SOFTLY

p

1. 1

2. 1

C

mf

D

SOFTLY

p

E

f

mf

1

4TH TENOR SAX.

~2~

"MONTEGO BAY"

F VERY SMOOTH

mf

G

f *mf*

p *ff* D. S. al Coda

Coda

f

MONTEGO BAY

5th E^b Baritone SAX.

BY SAMMY NESTICO

MODERATE SAMBA TEMPO $\text{♩} = 120$

4 A

B SOFTLY p

C mf

D SOFTLY p

E mf

f >

BAR1 SAX.

~2~

'MONTEGO BAY'

MONTEGO BAY

1st TROMBONE

BY SAMMY NESTICO

MODERATE SAMBA TEMPO $\text{♩} = 120$

4 Δ 7 1. 1 2. 1

4 \square $\%$ 7 1. 1 2. 1

\square *mf*

\square 6 \square 1

f

\square *mp*

NO VIB. 2 *p*

mp

\square VERY SMOOTH *mf*

1st TROM.

~ 2 ~

"MONTEGO BAY"

MONTEGO BAY

2nd TROMBONE

BY SAMMY NESTICO

MODERATE SAMBA TEMPO $\text{♩} = 120$

A 4 7 1. 1 2. 1

B 4 7 1. 1 2. 1

C *mf*

D 6 1

E *mp* NO VIB. 2 *p*

F VERY SMOOTH *mf*

2ND TRUM.

~2~

"MONTEGO BAY"

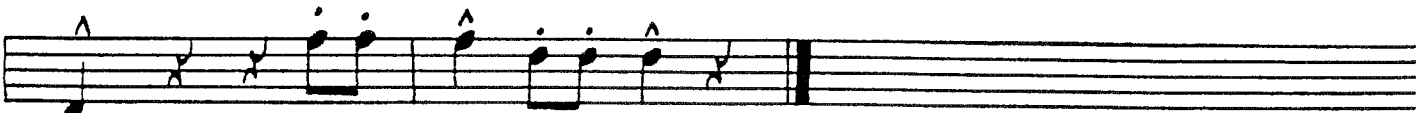
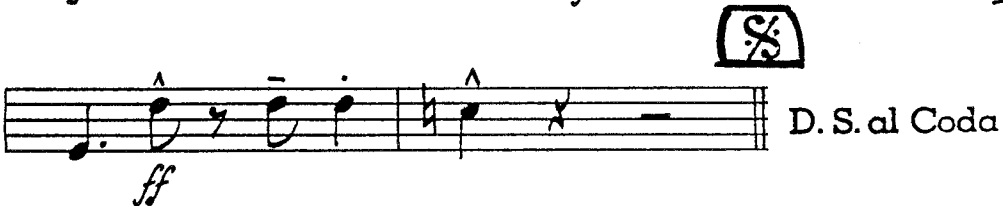
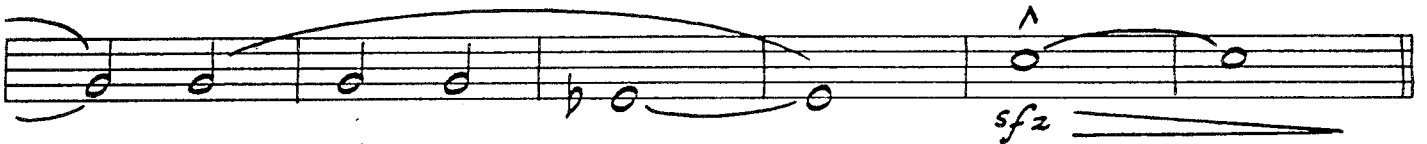
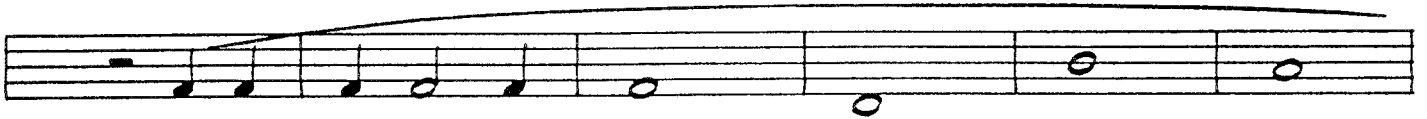

MONTEGO BAY

3rd TROMBONE

BY SAMMY NESTICO

MODERATE SAMBA TEMPO $\text{♩} = 120$

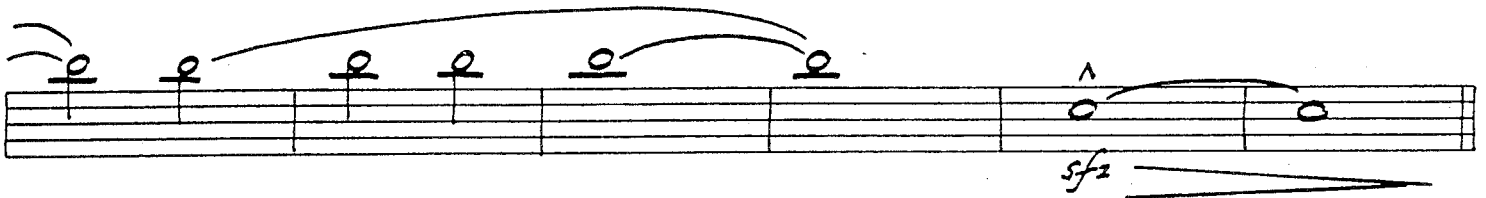
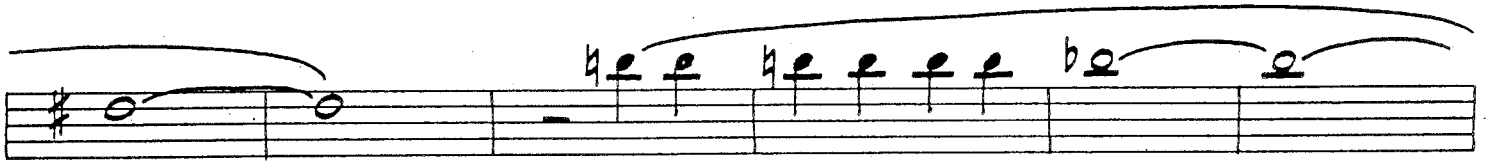
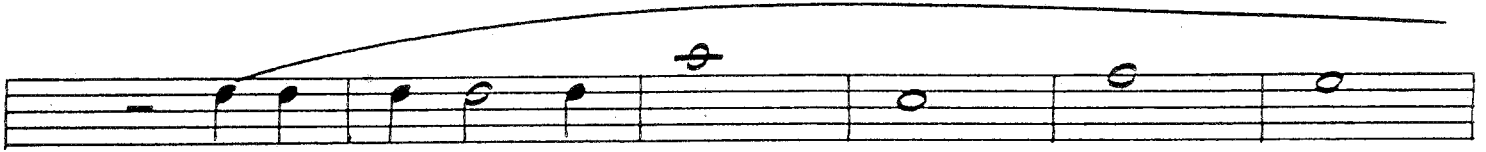

D. S. al Coda

Coda

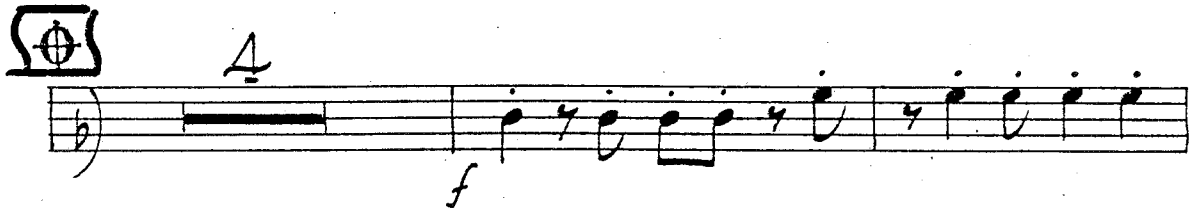

MONTEGO BAY

1st B \flat TRUMPET

BY SAMMY NESTICO

MODERATE SAMBA TEMPO $\text{♩} = 120$

3 **St. Mute** **A** *mf*

1. 2. **OPEN HORN** 3

B $\text{F}\sharp$

1. 2. **C** *3rd TRPT.* *f*

D **PLAY**

E *mp*

MONTEGO BAY

2nd B \flat TRUMPET

BY SAMMY NESTICO

MODERATE SAMBA TEMPO $\text{♩} = 120$

1 5

5 1

f *mf*

1 PLAY D. S. al Coda

P ⊕

4TH TRPT.

Coda

f

MONTEGO BAY

3rd B^b TRUMPET

BY SAMMY NESTICO

MODERATE SAMBA TEMPO $\text{♩} = 120$

4 A 7 1. 1 2. 1

4 B 7 1. 1 2. St. Mute

C LEAD f

D OPEN HORN 6 1

E mp 1

5

1 F 1 5

3RD TRPT.

-2-

"MONTEGO BAY"

Coda section starting with a circled 'C' symbol, a first ending bracket labeled '1', and a dynamic marking *f*.

MONTEGO BAY

4th B^b TRUMPET

BY SAMMY NESTICO

MODERATE SAMBA TEMPO $\text{♩} = 120$

4 A 7 1. 1 2. 1

4 B X # 7 1. 1 2. St. Mute

C

D OPEN HORN 6 1

f

f

mp

5

1 F

1 5

4TH TRPT.

~2~

"MONTEGO BAY"

Coda

